

5. REPORT

Background

5.1 An application for a new Premises Licence, by Sonrisa Limited, 40 Howitt Road, Belsize Park, London NW3 4LS under the Licensing Act 2003.

5.2 Details of application being sought under the Premises Licence
APP1

Regulated Entertainment:

Live Music, recorded Music, Performances of Dance, Anything of a similar description to that of live or recorded music or performances of dance, Provision of facilities for making music, dancing, Provision of facilities for entertainment of a similar description to that of making music or dancing:

Monday to Wednesday	1000 to 0100
Thursday to Saturday	1100 to 0200
Sunday	1200 to 0100

New Years Eve deregulation.

Provision of Late Night Refreshment

Monday to Wednesday	2300 to 0100
Thursday to Saturday	2300 to 0200
Sunday	2300 to 0100

New Years Eve deregulation.

Supply of Alcohol

Monday to Wednesday	1000 to 0100
Thursday to Saturday	1100 to 0200
Sunday	1200 to 0100

New Years Eve deregulation.

Opening Hours

Monday to Wednesday	1000 to 0200
Thursday to Saturday	1100 to 0300
Sunday	1200 to 0200

New Years Eve deregulation.

General-all four licensing objectives

5.3 Crime and Disorder

- An updated digital Closed Circuit Television System will be installed and maintained at the premises.
- The CCTV will be recorded at all times when the premises are open and the recordings shall be available to the police and council in request.

- A minimum of three members of staff will be present between 2100 hours and the closing of the premises.

5.4 Public Safety

As agreed with police:

- Customers shall not be permitted to smoke in the entrance doorways of the premises.

5.5 Public Nuisance

- A taxi number will be available on the premises.
- The outside area shall only be used until 2300 hours.

As agreed with police:

- Notices shall be prominently displayed at all exits and in the garden and terrace areas of the premises that customers respect the local residents at all times and leave the premises quietly.

5.6 Child Protection

As agreed with police:

- Alcohol may only be sold to individuals over 18. Where a customer appears to be under 21 proof of age will be required. Acceptable identification will be a valid passport, a photographic driving licence, a proof of age standard card system and a citizen card supported by the Home Office.

6. RELEVANT REPRESENTATIONS (CONSULTATION)

Responsible authorities:

6.1 Comments of Metropolitan Police

Have made representation on this application, but these matters are now withdrawn. App 2

6.2 Comments of Enforcement Services:

Noise Team

Have made representation on this application. APP 3

Food Team

Have made no observations.

Health and Safety

Have made no representation on this application.

Trading Standards

Have no objections to this application.

6.3 Fire Officer

Have made no objection to this application.

6.4 Planning Officer

Have made comments on this application.

6.6 Comments of Child Protection Agency or Nominee

Have made no representation on this application.

7.0 Interested Parties –APP 4

Letters of representation has been received against this application from interested parties.

8.0 Financial Comments

The fee which would be applicable for this application was **£190.00**

9.0 Licensing Officer Comments – App 5

The majority of letters of representation written have spoken of the problems associated with the premise when it was The Princess Alexandra, I have therefore attached a copy of the licence that was granted to the Princess Alexandra for ease of reference.

APPENDIX 1

APPLICATION FORM FOR NEW PREMISES LICENCE

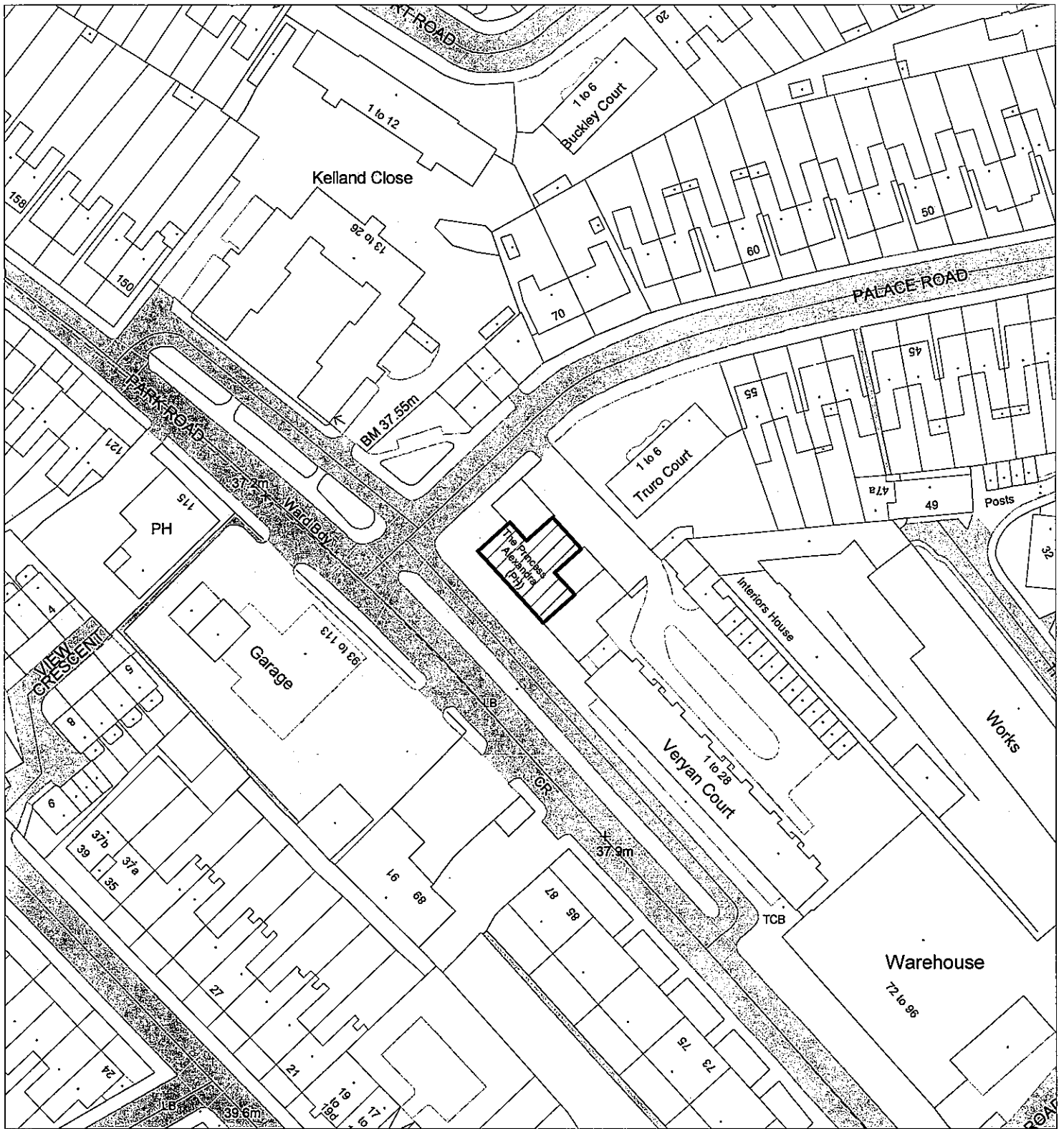

This map is reproduced from Ordnance Survey material with the permission of the Ordnance Survey on behalf of the Controller of Her Majesty's Stationery Office © Crown copyright.. Unauthorised reproduction infringes Crown copyright and may lead to prosecution or civil proceedings. LB Haringey 100019199 2008

Town and Country Planning Act 1990 (As amended)

Plan relating to the Enforcement Notice dated

120 PARK ROAD N8



Haringey Council

Robin Payne
 Assistant Director
 Enforcement Service
 1st Floor
 Techno Park
 Ashley Road
 Tottenham
 N17 9LN

	Drawn by	Haringey Council
	Scale	1:1000
	Date	27/10/2008
	Drawing	N/A

**Application for a premises licence to be granted
under the Licensing Act 2003
PLEASE READ THE FOLLOWING INSTRUCTIONS FIRST**

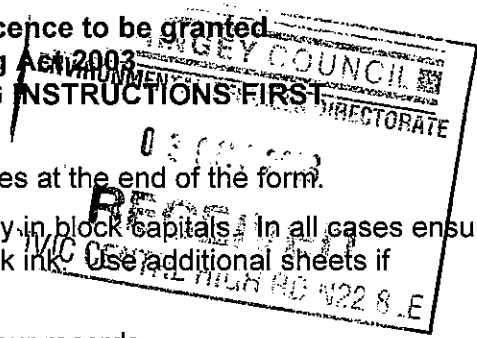

Before completing this form please read the guidance notes at the end of the form.

If you are completing this form by hand please write legibly in block capitals. In all cases ensure that your answers are inside the boxes and written in black ink. Use additional sheets if necessary.

You may wish to keep a copy of the completed form for your records.

I/We Sonrisa Limited

(Insert name(s) of applicant)

apply for a premises licence under section 17 of the Licensing Act 2003 for the premises described in Part 1 below (the premises) and I/we are making this application to you as the relevant licensing authority in accordance with section 12 of the Licensing Act 2003

Part 1 – Premises Details

Postal address of premises or, if none, ordnance survey map reference or description			
Villiers Terrace 120 Park Road Crouch End			
Post town	London	Post code	N8 8JP

Telephone number at premises (if any)	c/o 020 7339 7010
Non-domestic rateable value of premises	£31,400

Part 2 - Applicant Details

Please state whether you are applying for a premises licence as

Please tick yes

- a) an individual or individuals * please complete section (A)
- b) a person other than an individual *
 - i. as a limited company please complete section (B)
 - ii. as a partnership please complete section (B)
 - iii. as an unincorporated association or please complete section (B)
 - iv. other (for example a statutory corporation) please complete section (B)
- c) a recognised club please complete section (B)
- d) a charity please complete section (B)
- e) the proprietor of an educational establishment please complete section (B)

- f) a health service body please complete section (B)
- g) a person who is registered under Part 2 of the Care Standards Act 2000 (c14) in respect of an independent hospital please complete section (B)
- h) the chief officer of police of a police force in England and Wales please complete section (B)

* If you are applying as a person described in (a) or (b) please confirm:

Please tick yes

I am carrying on or proposing to carry on a business which involves the use of the premises for licensable activities; or

I am making the application pursuant to a

statutory function or

a function discharged by virtue of Her Majesty's prerogative

(A) INDIVIDUAL APPLICANTS (fill in as applicable)

Mr <input type="checkbox"/>	Mrs <input type="checkbox"/>	Miss <input type="checkbox"/>	Ms <input type="checkbox"/>	Other Title (for example, Rev)	
Surname			First names		
I am 18 years old or over					<input type="checkbox"/> Please tick yes
Current postal address if different from premises address					
Post Town				Postcode	
Daytime contact telephone number					
E-mail address (optional)					

SECOND INDIVIDUAL APPLICANT (if applicable)

Mr <input type="checkbox"/>	Mrs <input type="checkbox"/>	Miss <input type="checkbox"/>	Ms <input type="checkbox"/>	Other Title (for example, Rev)	
Surname			First names		
I am 18 years old or over					<input type="checkbox"/> Please tick yes

Current postal address if different from premises address			
Post Town		Postcode	
Daytime contact telephone number			
E-mail address (optional)			

(B) OTHER APPLICANTS

Please provide name and registered address of applicant in full. Where appropriate please give any registered number. In the case of a partnership or other joint venture (other than a body corporate), please give the name and address of each party concerned.

Name Sonrisa Limited
Address 40 Howitt Road Belsize Park London NW3 4LS
Registered number (where applicable) 06353256
Description of applicant (for example, partnership, company, unincorporated association etc.) Limited Company
Telephone number (if any) c/o 020 7339 7010
E-mail address (optional) ajc@jgrlaw.co.uk

Part 3 Operating Schedule

When do you want the premises licence to start?

Day Month Year

0 3 / 1 0 / 2 0 0 8

If you wish the licence to be valid only for a limited period, when do you want it to end?

Day Month Year

Please give a general description of the premises (please read guidance note1)

Restaurant and Bar Area

If 5,000 or more people are expected to attend the premises at any one time, please state the number expected to attend.

N/A

What licensable activities do you intend to carry on from the premises?

(Please see sections 1 and 14 of the Licensing Act 2003 and Schedules 1 and 2 to the Licensing Act 2003)

Provision of regulated entertainment

Please tick yes

- a) plays (if ticking yes, fill in box A)
- b) films (if ticking yes, fill in box B)
- c) indoor sporting events (if ticking yes, fill in box C)
- d) boxing or wrestling entertainment (if ticking yes, fill in box D)
- e) live music (if ticking yes, fill in box E)
- f) recorded music (if ticking yes, fill in box F)
- g) performances of dance (if ticking yes, fill in box G)
- h) anything of a similar description to that falling within (e), (f) or (g) (if ticking yes, fill in box H)

Provision of entertainment facilities:

- i) making music (if ticking yes, fill in box I)
- j) dancing (if ticking yes, fill in box J)
- k) entertainment of a similar description to that falling within (i) or (j) (if ticking yes, fill in box K)

Provision of late night refreshment (if ticking yes, fill in box L)

Supply of alcohol (if ticking yes, fill in box M)

In all cases complete boxes N, O and P

A

Plays Standard days and timings (please read guidance note 6)			Will the performance of a play take place indoors or outdoors or both – please tick (please read guidance note 2)	Indoors	<input type="checkbox"/>
Day	Start	Finish		Outdoors	<input type="checkbox"/>
Mon			Please give further details here (please read guidance note 3)	Both	<input type="checkbox"/>
Tue					
Wed			State any seasonal variations for performing plays (please read guidance note 4)		
Thur					
Fri			Non standard timings. Where you intend to use the premises for the performance of plays at different times to those listed in the column on the left, please list (please read guidance note 5)		
Sat					
Sun					

B

Films Standard days and timings (please read guidance note 6)			Will the exhibition of films take place indoors or outdoors or both – please tick (please read guidance note 2)	Indoors	<input type="checkbox"/>
				Outdoors	<input type="checkbox"/>
				Both	<input type="checkbox"/>
Day	Start	Finish	Please give further details here (please read guidance note 3)		
Mon					
Tue					
Wed			State any seasonal variations for the exhibition of films (please read guidance note 4)		
Thur					
Fri			Non standard timings. Where you intend to use the premises for the exhibition of films at different times to those listed in the column on the left, please list (please read guidance note 5)		
Sat					
Sun					

C

Indoor sporting events Standard days and timings (please read guidance note 6)			Please give further details (please read guidance note 3)
Day	Start	Finish	
Mon			
Tue			State any seasonal variations for indoor sporting events (please read guidance note 4)
Wed			
Thur			Non standard timings. Where you intend to use the premises for indoor sporting events at different times to those listed in the column on the left, please list (please read guidance note 5)
Fri			
Sat			
Sun			

D

Boxing or wrestling entertainments Standard days and timings (please read guidance note 6)			Will the boxing or wrestling entertainment take place indoors or outdoors or both – please tick (please read guidance note 2)	Indoors	<input type="checkbox"/>
Day	Start	Finish		Outdoors	<input type="checkbox"/>
				Both	<input type="checkbox"/>
Mon				Please give further details here (please read guidance note 3)	
Tue			State any seasonal variations for boxing or wrestling entertainment (please read guidance note 4)		
Wed			Non standard timings. Where you intend to use the premises for boxing or wrestling entertainment at different times to those listed in the column on the left, please list (please read guidance note 5)		
Thur					
Fri					
Sat					
Sun					

E

Live music Standard days and timings (please read guidance note 6)			Will the performance of live music take place indoors or outdoors or both – please tick (please read guidance note 2)	Indoors	<input type="checkbox"/>
				Outdoors	<input type="checkbox"/>
				Both	<input checked="" type="checkbox"/>
Day	Start	Finish	Please give further details here (please read guidance note 3)		
Mon	00:00	01:00			
	10:00	00:00			
Tue	00:00	01:00			
	10:00	00:00			
Wed	00:00	01:00			
	10:00	00:00	State any seasonal variations for the performance of live music (please read guidance note 4) New Years Eve licensable activities from the start of the permitted hours on 31 December until the start of permitted hours on 1 January		
Thur	00:00	01:00			
	11:00	00:00			
Fri	00:00	02:00	Non standard timings. Where you intend to use the premises for the performance of live music at different times to those listed in the column on the left, please list (please read guidance note 5)		
	11:00	00:00			
Sat	00:00	02:00			
	11:00	00:00			
Sun	00:00	02:00			
	12:00	00:00			

F

Recorded music Standard days and timings (please read guidance note 6)			Will the playing of recorded music take place indoors or outdoors or both – please tick (please read guidance note 2)	Indoors	<input type="checkbox"/>
				Outdoors	<input type="checkbox"/>
				Both	<input checked="" type="checkbox"/>
Day	Start	Finish	Please give further details here (please read guidance note 3)		
Mon	00:00	01:00			
	10:00	00:00			
Tue	00:00	01:00			
	10:00	00:00			
Wed	00:00	01:00			
	10:00	00:00			
Thur	00:00	01:00	New Years Eve licensable activities from the start of the permitted hours on 31 December until the start of permitted hours on 1 January		
	11:00	00:00			
Fri	00:00	02:00	Non standard timings. Where you intend to use the premises for the playing of recorded music at different times to those listed in the column on the left, please list (please read guidance note 5)		
	11:00	00:00			
Sat	00:00	02:00			
	11:00	00:00			
Sun	00:00	02:00			
	12:00	00:00			

G

Performances of dance Standard days and timings (please read guidance note 6)			Will the performance of dance take place indoors or outdoors or both – please tick (please read guidance note 2)	Indoors	<input type="checkbox"/>			
				Outdoors	<input type="checkbox"/>			
Day	Start	Finish		Both	<input checked="" type="checkbox"/>			
Mon	00:00	01:00	Please give further details here (please read guidance note 3)					
	10:00	00:00						
Tue	00:00	01:00						
	10:00	00:00						
Wed	00:00	01:00				State any seasonal variations for the performance of dance (please read guidance note 4) New Years Eve licensable activities from the start of the permitted hours on 31 December until the start of permitted hours on 1 January		
	10:00	00:00						
Thur	00:00	01:00						
	11:00	00:00						
Fri	00:00	02:00	Non standard timings. Where you intend to use the premises for the performance of dance at different times to those listed in the column on the left, please list (please read guidance note 5)					
	11:00	00:00						
Sat	00:00	02:00						
	11:00	00:00						
Sun	00:00	02:00						
	12:00	00:00						

H

Anything of a similar description to that falling within (e), (f) or (g) Standard days and timings (please read guidance note 6)			<u>Please give a description of the type of entertainment you will be providing</u>			
Day	Start	Finish	Will this entertainment take place indoors or outdoors or both – please tick (please read guidance note 2)	Indoors <input type="checkbox"/>		
Mon	00:00	01:00		Outdoors <input type="checkbox"/>		
	10:00	00:00		Both <input checked="" type="checkbox"/>		
Tue	00:00	01:00	Please give further details here (please read guidance note 3)			
	10:00	00:00				
Wed	00:00	01:00				
	10:00	00:00				
Thur	00:00	01:00			State any seasonal variations for entertainment of a similar description to that falling within (e), (f) or (g) (please read guidance note 4)	
	11:00	00:00				
Fri	00:00	02:00	New Years Eve licensable activities from the start of the permitted hours on 31 December until the start of permitted hours on 1 January			
	11:00	00:00				
Sat	00:00	02:00	Non standard timings. Where you intend to use the premises for the entertainment of a similar description to that falling within (e), (f) or (g) at different times to those listed in the column on the left, please list (please read guidance note 5)			
	11:00	00:00				
Sun	00:00	02:00				
	12:00	00:00				

I

Provision of facilities for making music Standard days and timings (please read guidance note 6)			<u>Please give a description of the facilities for making music you will be providing</u>								
			Will the facilities for making music be indoors or outdoors or both – please tick (please read guidance note 2)		Indoors	<input type="checkbox"/>					
			Outdoors		<input type="checkbox"/>						
			Both		<input checked="" type="checkbox"/>						
Day	Start	Finish	Please give further details here (please read guidance note 3)								
Mon	00:00	01:00									
	10:00	00:00									
Tue	00:00	01:00									
	10:00	00:00									
Wed	00:00	01:00				State any seasonal variations for the provision of facilities for making music (please read guidance note 4) New Years Eve licensable activities from the start of the permitted hours on 31 December until the start of permitted hours on 1 January					
	10:00	00:00									
Thur	00:00	01:00									
	11:00	00:00									
Fri	00:00	02:00							Non standard timings. Where you intend to use the premises for provision of facilities for making music at different times to those listed in the column on the left, please list (please read guidance note 5)		
	11:00	00:00									
Sat	00:00	02:00									
	11:00	00:00									
Sun	00:00	02:00									
	12:00	00:00									

J

Provision of facilities for dancing Standard days and timings (please read guidance note 6)			Will the facilities for dancing be indoors or outdoors or both – please tick (see guidance note 2)	Indoors	<input type="checkbox"/>
				Outdoors	<input type="checkbox"/>
				Both	<input checked="" type="checkbox"/>
			Please give a description of the facilities for dancing you will be providing		
Day	Start	Finish	Please give further details here (please read guidance note 3)		
Mon	00:00	01:00			
	10:00	00:00			
Tue	00:00	01:00			
	10:00	00:00			
Wed	00:00	01:00			
	10:00	00:00			
Thur	00:00	01:00			
	11:00	00:00			
Fri	00:00	02:00			
	11:00	00:00			
Sat	00:00	02:00			
	11:00	00:00			
Sun	00:00	02:00			
	12:00	00:00			
			State any seasonal variations for providing dancing facilities (please read guidance note 4) New Years Eve licensable activities from the start of the permitted hours on 31 December until the start of permitted hours on 1 January		
			Non standard timings. Where you intend to use the premises for the provision of facilities for dancing entertainment at different times to those listed in the column on the left, please list (please read guidance note 5)		

K

Provision of facilities for entertainment of a similar description to that falling within i or j Standard days and timings (please read guidance note 6)			Please give a description of the type of entertainment facility you will be providing		
Day	Start	Finish	Will the entertainment facility be indoors or outdoors or both – please tick (please read guidance note 2)	Indoors	<input type="checkbox"/>
Mon	00:00	01:00		Outdoors	<input type="checkbox"/>
	10:00	00:00		Both	<input checked="" type="checkbox"/>
Tue	00:00	01:00	Please give further details here (please read guidance note 3)		
	10:00	00:00			
Wed	00:00	01:00			
	10:00	00:00	State any seasonal variations for the provision of facilities for entertainment of a similar description to that falling within i or j (please read guidance note 4) New Years Eve licensable activities from the start of the permitted hours on 31 December until the start of permitted hours on 1 January		
Thur	00:00	01:00			
	11:00	00:00			
Fri	00:00	02:00			
	11:00	00:00			
Sat	00:00	02:00	Non standard timings. Where you intend to use the premises for the provision of facilities for entertainment of a similar description to that falling within i or j at different times to those listed in the column on the left, please list (please read guidance note 5)		
	11:00	00:00			
Sun	00:00	02:00			
	12:00	00:00			

L

Late night refreshment Standard days and timings (please read guidance note 6)			Will the provision of late night refreshment take place indoors or outdoors or both – please tick (please read guidance note 2)	Indoors	<input type="checkbox"/>
				Outdoors	<input type="checkbox"/>
				Both	<input checked="" type="checkbox"/>
Day	Start	Finish	Please give further details here (please read guidance note 3)		
Mon	00:00	01:00			
	10:00	00:00			
Tue	00:00	01:00			
	10:00	00:00			
Wed	00:00	01:00			
	10:00	00:00	State any seasonal variations for the provision of late night refreshment (please read guidance note 4) New Years Eve licensable activities from the start of the permitted hours on 31 December until the start of permitted hours on 1 January		
Thur	00:00	01:00			
	11:00	00:00			
Fri	00:00	02:00			
	11:00	00:00	Non standard timings. Where you intend to use the premises for the provision of late night refreshment at different times, to those listed in the column on the left, please list (please read guidance note 5)		
Sat	00:00	02:00			
	11:00	00:00			
Sun	00:00	02:00			
	12:00	00:00			

N

Please highlight any adult entertainment or services, activities, other entertainment or matters ancillary to the use of the premises that may give rise to concern in respect of children (please read guidance note 8)

NA

O

Hours premises are open to the public Standard days and timings (please read guidance note 6)			State any seasonal variations (please read guidance note 4) New Years Eve licensable activities from the start of the permitted hours on 31 December until the start of permitted hours on 1 January
Day	Start	Finish	Non standard timings. Where you intend the premises to be open to the public at different times from those listed in the column on the left, please list (please read guidance note 5)
Mon	00:00	02:00	
	10:00	00:00	
Tue	00:00	02:00	
	10:00	00:00	
Wed	00:00	02:00	
	10:00	00:00	
Thur	00:00	02:00	
	11:00	00:00	
Fri	00:00	03:00	
	11:00	00:00	
Sat	00:00	03:00	
	11:00	00:00	
Sun	00:00	03:00	
	12:00	00:00	

M

Supply of alcohol Standard days and timings (please read guidance note 6)			Will the supply of alcohol be for consumption (Please tick box) (please read guidance note 7)	On the premises	<input type="checkbox"/>
				Off the premises	<input type="checkbox"/>
				Both	<input checked="" type="checkbox"/>
Day	Start	Finish	State any seasonal variations for the supply of alcohol (please read guidance note 4) New Years Eve licensable activities from the start of the permitted hours on 31 December until the start of permitted hours on 1 January Non standard timings. Where you intend to use the premises for the supply of alcohol at different times to those listed in the column on the left, please list (please read guidance note 5)		
Mon	00:00	01:00			
	10:00	00:00			
Tue	00:00	01:00			
	10:00	00:00			
Wed	00:00	01:00			
	10:00	00:00			
Thur	00:00	01:00			
	11:00	00:00			
Fri	00:00	02:00			
	11:00	00:00			
Sat	00:00	02:00			
	11:00	00:00			
Sun	00:00	02:00			
	12:00	00:00			

State the name and details of the individual whom you wish to specify on the licence as premises supervisor

Name Eduardo De La Moria	
Address c/o Jeffrey Green Russell Waverley House 7-12 Noel Street London	
Postcode	W1F 8GQ
Personal Licence number (if known) 124046	
Issuing licensing authority (if known) Islington Council	

P Describe the steps you intend to take to promote the four licensing objectives:

a) General – all four licensing objectives (b,c,d,e) (please read guidance note 9)

b) The prevention of crime and disorder

An updated digital Closed and Circuit Television System will be installed and maintained at the premises.

The CCTV will be recorded at all times when the premises are open and the recordings shall be available to the police and council on request.

A minimum of three members of staff will be present between 21.00 and the closing of the premises.

c) Public safety

d) The prevention of public nuisance

A taxi number shall be available on the premises.

The outside area shall only be used until 23.00.

e) The protection of children from harm

--

Please tick yes

- I have made or enclosed payment of the fee
- I have enclosed the plan of the premises
- I have sent copies of this application and the plan to responsible authorities and others where applicable
- I have enclosed the consent form completed by the individual I wish to be premises supervisor, if applicable
- I understand that I must now advertise my application
- I understand that if I do not comply with the above requirements my application will be rejected

IT IS AN OFFENCE, LIABLE ON CONVICTION TO A FINE UP TO LEVEL 5 ON THE STANDARD SCALE, UNDER SECTION 158 OF THE LICENSING ACT 2003 TO MAKE A FALSE STATEMENT IN OR IN CONNECTION WITH THIS APPLICATION

Part 4 – Signatures (please read guidance note 10)

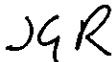
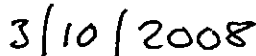
Signature		<div style="border: 1px solid black; padding: 2px; display: inline-block;"> JEFFREY GREEN RUSSELL WAVERLEY HOUSE 7-12 NOEL STREET LONDON W1F 8GQ </div>	
Date			
Capacity	AUTHORISED AGENT FOR AND ON BEHALF OF THE APPLICANT		

For joint applications signature of 2nd applicant or 2nd applicant's solicitor or other authorised agent. (please read guidance note 12). If signing on behalf of the applicant please state in what capacity.

Signature	
Date	
Capacity	

Contact name (where not previously given) and postal address for correspondence associated with this application (please read guidance note 13)

Angela Cromey
Jeffrey Green Russell Solicitors
Waverley House
7 - 12 Noel Street

Post town	W1F 8GQ	Post code	London
------------------	---------	------------------	--------

Telephone number (if any)	020 7339 7010
----------------------------------	---------------

If you would prefer us to correspond with you by e-mail your e-mail address (optional)
ajc@jgrlaw.co.uk

Notes for Guidance

1. Describe the premises. For example the type of premises, its general situation and layout and any other information which could be relevant to the licensing objectives. Where your application includes off-supplies of alcohol and you intend to provide a place for consumption of these off-supplies you must include a description of where the place will be and its proximity to the premises.
2. Where taking place in a building or other structure please tick as appropriate. Indoors may include a tent.
3. For example the type of activity to be authorised, if not already stated, and give relevant further details, for example (but not exclusively) whether or not music will be amplified or unamplified.
4. For example (but not exclusively), where the activity will occur on additional days during the summer months.
5. For example (but not exclusively), where you wish the activity to go on longer on a particular day e.g. Christmas Eve.
6. Please give timings in 24 hour clock (e.g. 16:00) and only give details for the days of the week when you intend the premises to be used for the activity.
7. If you wish people to be able to consume alcohol on the premises please tick on, if you wish people to be able to purchase alcohol to consume away from the premises please tick off. If you wish people to be able to do both please tick both.
8. Please give information about anything intended to occur at the premises or ancillary to the use of the premises which may give rise to concern in respect of children, regardless of whether you intend children to have access to the premises, for example (but not exclusively) nudity or semi-nudity, films for restricted age groups, the presence of gaming machines.
9. Please list here steps you will take to promote all four licensing objectives together.
10. The application form must be signed.
11. An applicant's agent (for example solicitor) may sign the form on their behalf provided that they have actual authority to do so.
12. Where there is more than one applicant, both applicants or their respective agents must sign the application form.
13. This is the address which we shall use to correspond with you about this application.

Consent of individual to being specified as premises supervisor

I EDUARDO DE LA MORIA
[full name of prospective premises supervisor]

of

120 PARK RD.
CROUCH END
LONDON
N8 8JP

[home address of prospective premises supervisor]

hereby confirm that I give my consent to be specified as the designated premises supervisor in relation to the application for

DESIGNATED PREMISES SUPERVISOR
[type of application]

by

SONRISA LTD.
[name of applicant]

relating to a premises licence _____
[number of existing licence, if any]

for

THE PRINCESS ALEXANDRA (NEW NAME; VILLIERS TERRACE)
120 PARK RD.
CROUCH END
LONDON
N8 8JP

[name and address of premises to which the application relates]

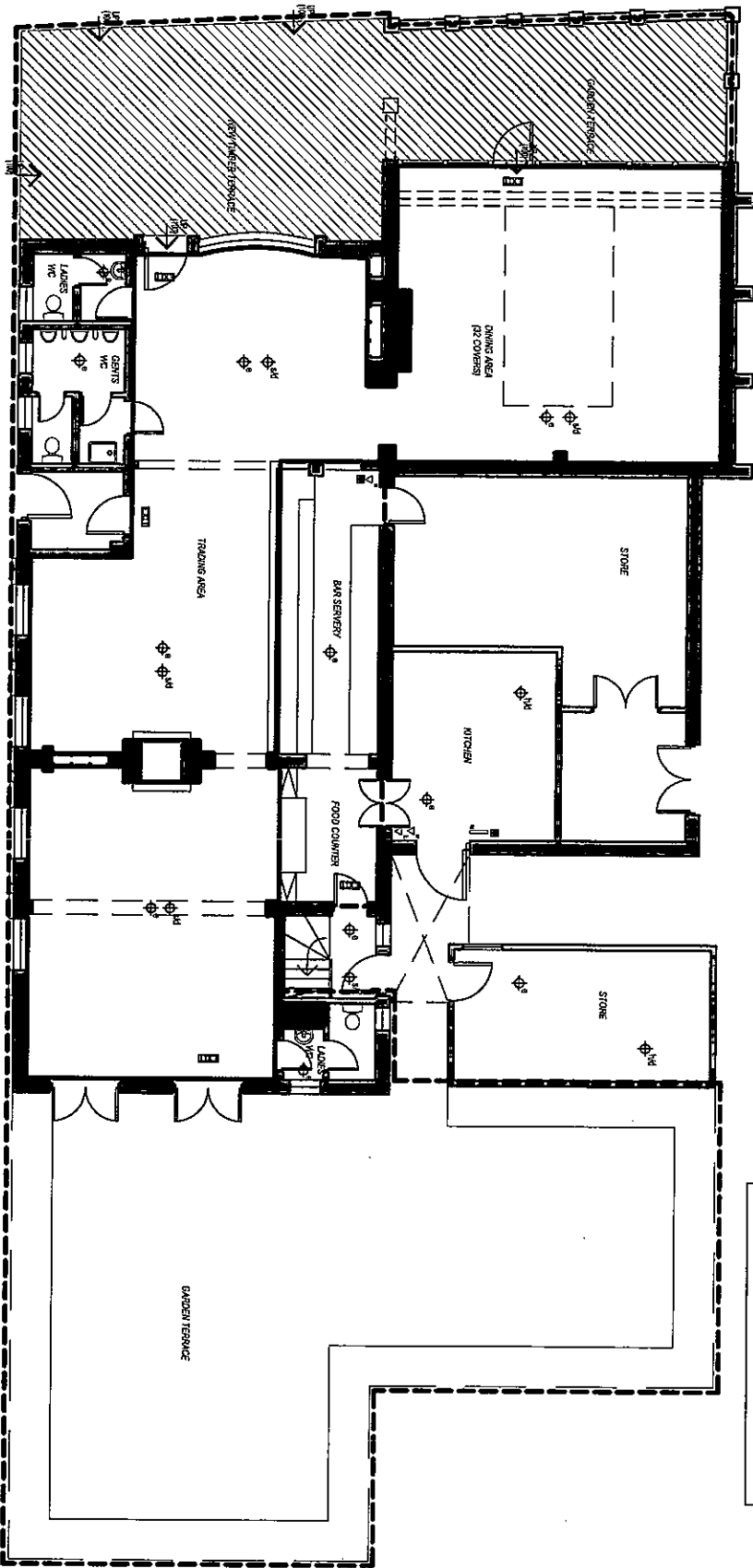

Fire Layout Legend

The location of any fire equipment is shown on this plan in hand-drawn symbols. The location of any fire equipment is shown on this plan in hand-drawn symbols. The location of any fire equipment is shown on this plan in hand-drawn symbols.

- ☒ Maintenance Emergency Call Sign
- ☒ Multi-Function Emergency Call Sign
- ☒ Smoke Detector
- ☒ Heat Detector
- ☒ Bell Alarm
- ☒ Fire Alarm Sounder
- ☒ Break Glass Call Point
- ☒ Water Fire Extinguisher
- ☒ Foam Fire Extinguisher
- ☒ CO2 Fire Extinguisher
- ☒ Wet Chemical Fire Extinguisher
- ☒ Dry Powder Fire Extinguisher
- ☒ Fire Blanket
- ☒ CCTV Camera

KEY:
 ☐ Gross Internal Ground Floor Trading Area (23 sqm)
 ☐ Consumption of alcohol and licensable activities take place anywhere within the fire.

<p>It will be in contact with the local fire authority and the fire service to ensure that the fire layout is in accordance with the fire safety regulations and the fire safety code of practice. The fire layout is in accordance with the fire safety regulations and the fire safety code of practice. The fire layout is in accordance with the fire safety regulations and the fire safety code of practice.</p>			
REV	DATE	BY	COMMENT
<p>Prepared by: Paul Dally, JIB</p>			
<p>Project: VILLIERS TERRACE</p>			
<p>Client: LICENSING</p>			
<p>DRAWING NO. 08/21/05</p>		<p>DATE: 10/09/2008</p>	
<p>SCALE: 1:100 @ A3</p>			
<p>STATUS: INFORMATION</p>			
<p>AUTHOR: JIB</p>			
<p>PDPSA</p>			
<p>Paul Dally Design Studio Unit 7 11 Ivindon Square M1 0NU</p>			
<p>Tel: +44 (0) 207 613 4456 Fax: +44 (0) 207 613 6608 Email: paul@dallydesign.com www.pauldally.com</p>			

APPENDIX 2

LETTER OF REPRESENTATION AND WITHDRAWAL
FROM POLICE

Your Reference:

Our Reference: 289/2008

Date 9th October 2008



Jeffrey Green Russell
Waverley House
7 – 12 Noel Street
W1F 8GQ

Metropolitan Police Service

Haringey Borough Licensing Office
Quicksilver Patrol Base
Western Road
Wood Green
N22 6UH

Tel: 0203 276 0150

Re: Application for a Premises Licence. Villiers Terrace 120 Park Road N.8

Dear Sir

I am in receipt of your application for a Premises Licence for the above premises. I have read the application and part P the four Licensing Objectives have not been completed to a satisfactory standard.

This section of the application is one of the most important parts of your submission for a Premises Licence. Failure to re submit this part of the application will result in a delay in the issuing of your licence.

The plan submitted only illustrates it to be a showroom. I will require a plan outlining the new business.

I have informed the Licensing Officer for Haringey Council of my concerns.

If you need to contact this office please do not hesitate to do so, quoting the above reference number in all correspondence.

Yours Faithfully

Geoff Parker
Haringey Police, Borough Licensing Officer.

c.c. Licensing, Haringey Council



Your reference:

Our reference: 289/2008

Date: 16 October, 2008

Metropolitan Police Service

Ms D.BARRETT
Licensing
Techno Park
Ashley Road
Tottenham N.17

Licensing
Quicksilver Patrol Base
Western Road
Wood Green
N22 6UH

Tel: 0208 – 345 -2005

Dear Ms. Barrett

Re:- Application for a Premises Licence:-

Villiers Terrace 120 Park Road N.8

With reference to the above application and our letter dated the 9th of October 2008. I have received correspondence from the applicants solicitor which addresses my concerns over the Licensing Objectives.

I therefore have no representations to make re this application.

If you require further information please do not hesitate to contact me on the above telephone number.

Yours Sincerely

Geoffrey Parker
Licensing
Quicksilver Patrol Base

c.c. Jeffrey Green Russell Solicitors.

APPENDIX 3

LETTER OF REPRESENTATION FROM THE NOISE TEAM



Haringey Council



Licensing Consultation - Internal Memo

To: Licensing Officer

From: Enforcement Response Officer (Noise)

Name of Officer preparing representation:
Derek Pearce

Our Reference: WK98404

Premises: The Princess Alexandra / Villiers Terrace, 120 Park Road, N8 8JP

Type of application: New

I would like to confirm that I have considered the above proposal with regard to the prevention of public nuisance on behalf of the Enforcement Response (Noise) Team & would like to:

Make representations to the Application

on the following grounds

That the proposed operating hours may be inappropriate due to the close proximity of residential dwellings.

The operating schedule does not address the prevention of public nuisance from:

- airborne entertainment noise
- Structure borne noise or vibrations from entertainment
- Noise generated by patrons in external areas of the premises e.g. beer garden
- Noise generated from patrons who may be queuing to enter
- Noise from patrons exiting the premises
- Noise generated from deliveries
- Noise generated from refuse collections
- Noise from plant and machinery

Supporting Information

There is a history of noise complaints relating to these premises and this has resulted in both warnings and abatement notices being served

Informative

I would recommend the following alterations/conditions to the operating schedule:

Operating hours

That the premises closes no later than 01:30

That regulated entertainment ceases no later than 01:00

Prevention of nuisance from noise/vibration

Airborne

All doors and windows will remain closed during the regulated entertainment licensed activities. Where a door is used for patrons to enter or leave the premises the door will be fitted with a self-closing device and staff told to ensure that it is not propped open. A member of staff shall be positioned at the door to ensure it is opened for as brief a period as possible

The regulated entertainment licensable activity shall conclude 30 minutes before the premises is due to close to prevent excessive noise breakout as the premises empties

Entrance/exit from the premises whilst regulated entertainment licensable activities are ongoing shall be via a lobbied door to minimise noise breakout. Where necessary adequate and suitable mechanical ventilation should be provided to public areas

Structure borne

All speakers are mounted on anti-vibration mountings to prevent vibration transmission of sound energy to adjoining properties

Sound limits

The licensee shall ensure that no music played in the licensed premises is audible at or within the site boundary of any residential property

All regulated entertainment amplified activity will utilise the in-house amplification system, the maximum output of which is controlled by the duty manager

The level of amplified regulated entertainment shall be controlled by means of limiting device set at a level agreed with the licensing authority

Outside Areas

No music will be played in, or for the benefit of patrons in the garden or other external areas of the premises

No form of loudspeaker or sound amplification equipment is to be sited on or near the exterior premises or in or near any foyer, doorway, window or opening to the premises

Signs shall be displayed in the garden/on the frontage requesting patrons to recognise the residential nature of the area and conduct their behaviour accordingly

The beer garden/frontage will be closed and patrons requested to come inside the main structure of the premises no later than 22:30 hours

Deliveries and collections.

Deliveries and collections associated with the premises will be arranged between the hours of 08:00 & 20:00 so as to minimise the disturbance caused to the neighbours

Glasses will be collected from the beer garden area at the beginning of the day rather than at closing time when neighbours in close proximity might be unduly disturbed

Empty bottles and non-degradable refuse will remain in the premises at the end of trading hours and taken out to the refuse point at the start of the working day rather than at the end of trading when neighbours might be unduly disturbed

Plant and machinery

All plant and machinery is correctly maintained and regularly serviced to ensure that it is operating efficiently and with minimal disturbance to neighbours arising from noise

Dealing with complaints

A complaints book will be held on the premises to record details of any complaints received from neighbours. The information is to include where disclosed, the complainants name, location, date time and subsequent remedial action undertaken. This record must be made available at all times for inspection by council officers

Patrons entering/exiting premises.

There will be no queuing outside the premises

Whilst live music entertainment is in progress a licensed door supervisor shall supervise and ensure patrons & potential patrons behave in an acceptable manner & shall supervise patrons and ensure they leave in a prompt and courteous manner, respecting the neighbours

Signs should be displayed requesting patrons to respect the neighbours and behave in a courteous manner

Prevention of nuisance from light

Illuminated external signage shall be switched off when the premises is closed. Security lights, if any, will be positioned to minimise light intrusion to nearby residential premises.